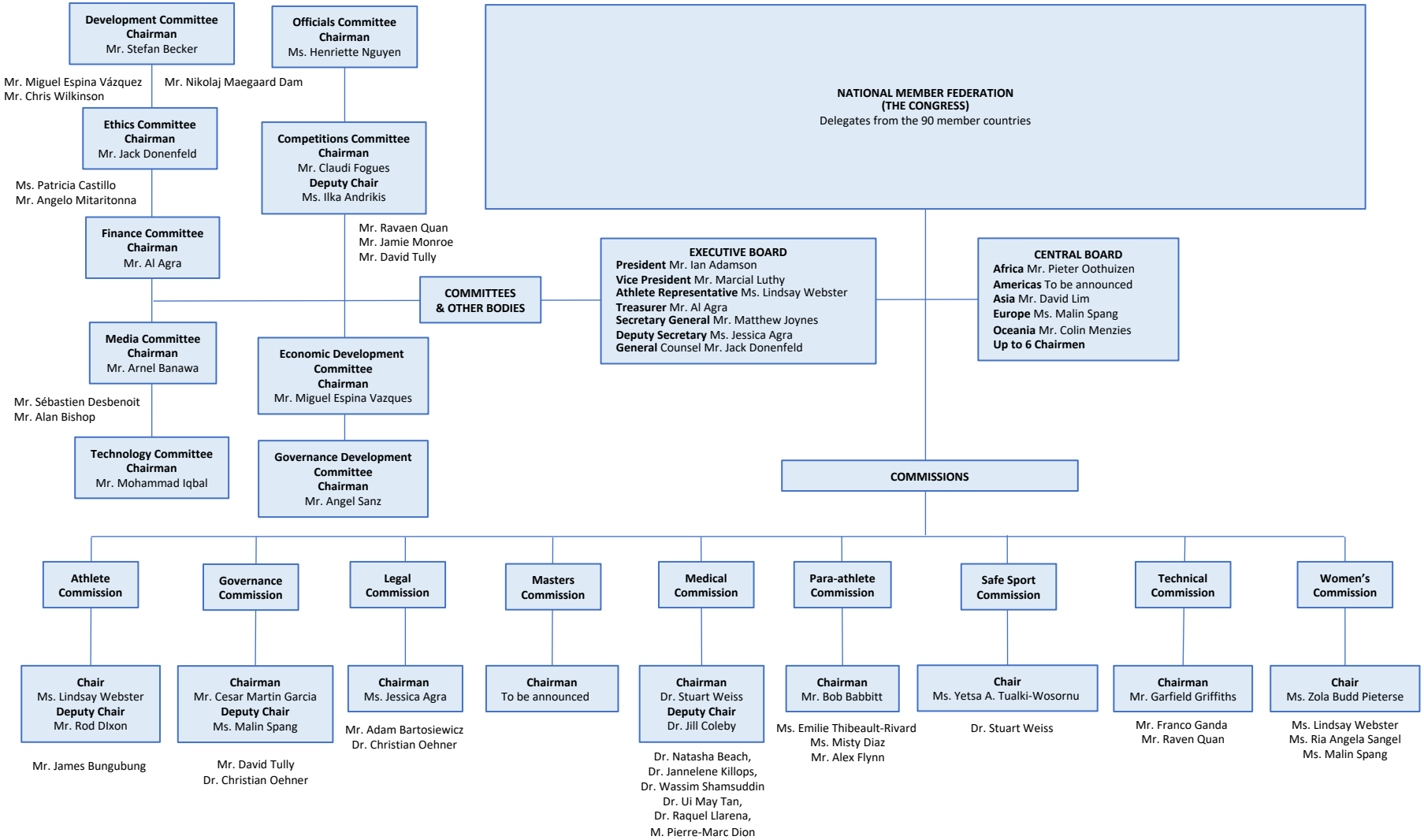
Development Committee
Chairman
Mr. Stefan Becker
Mr. Miguel Espina Vázquez
Mr. Chris Wilkinson
Ethics Committee
Chairman
Mr. Jack Donenfeld
Ms. Patricia Castillo
Mr. Angelo Mitaritonna
Finance Committee
Chairman
Mr. Al Agra
Media Committee
Chairman
Mr. Arnel Banawa
Mr. Sébastien Desbenoit
Mr. Alan Bishop
Technology Committee
Chairman
Mr. Mohammad Iqbal
Officials Committee
Chairman
Ms. Henriette Nguyen
Mr. Nikolaj Maegaard Dam
Competitions Committee
Chairman
Mr. Claudi Fogues
Deputy Chair
Ms. Ilka Andrikis
Mr. Ravaen Quan
Mr. Jamie Monroe
Mr. David Tully
Economic Development Committee
Chairman
Mr. Miguel Espina Vazques
Governance Development Committee
Chairman
Mr. Angel Sanz
NATIONAL MEMBER FEDERATION
(THE CONGRESS)
Delegates from the 90 member countries
COMMITTEES & OTHER BODIES
EXECUTIVE BOARD
President Mr. Ian Adamson
Vice President Mr. Marcial Luthy
Athlete Representative Ms. Lindsay Webster
Treasurer Mr. Al Agra
Secretary General Mr. Matthew Joynes
Deputy Secretary Ms. Jessica Agra
General Counsel Mr. Jack Donenfeld
CENTRAL BOARD
Africa Mr. Pieter Oothuizen
Americas To be announced
Asia Mr. David Lim
Europe Ms. Malin Spang
Oceania Mr. Colin Menzies
Up to 6 Chairmen
COMMISSIONS
Athlete Commission
Chair
Ms. Lindsay Webster
Deputy Chair
Mr. Rod DIxon
Mr. James Bungubung
Governance Commission
Chairman
Mr. Cesar Martin Garcia
Deputy Chair
Ms. Malin Spang
Mr. David Tully
Dr. Christian Oehner
Legal Commission
Chairman
Ms. Jessica Agra
Mr. Adam Bartosiewicz
Dr. Christian Oehner
Masters Commission
Chairman
To be announced
Medical Commission
Chairman
Dr. Stuart Weiss
Deputy Chair
Dr. Jill Coleby
Dr. Natasha Beach,
Dr. Jannelene Killops,
Dr. Wassim Shamsuddin
Dr. Ui May Tan,
Dr. Raquel Llarena,
M. Pierre-Marc Dion
Para-athlete Commission
Chairman
Mr. Bob Babbitt
Ms. Emilie Thibeault-Rivard
Ms. Misty Diaz
Mr. Alex Flynn
Safe Sport Commission
Chair
Ms. Yetsa A. Tualki-Wosornu
Dr. Stuart Weiss
Technical Commission
Chairman
Mr. Garfield Griffiths
Mr. Franco Ganda
Mr. Raven Quan
Women's Commission
Chair
Ms. Zola Budd Pieterse
Ms. Lindsay Webster
Ms. Ria Angela Sangel
Ms. Malin Spang